附件 2
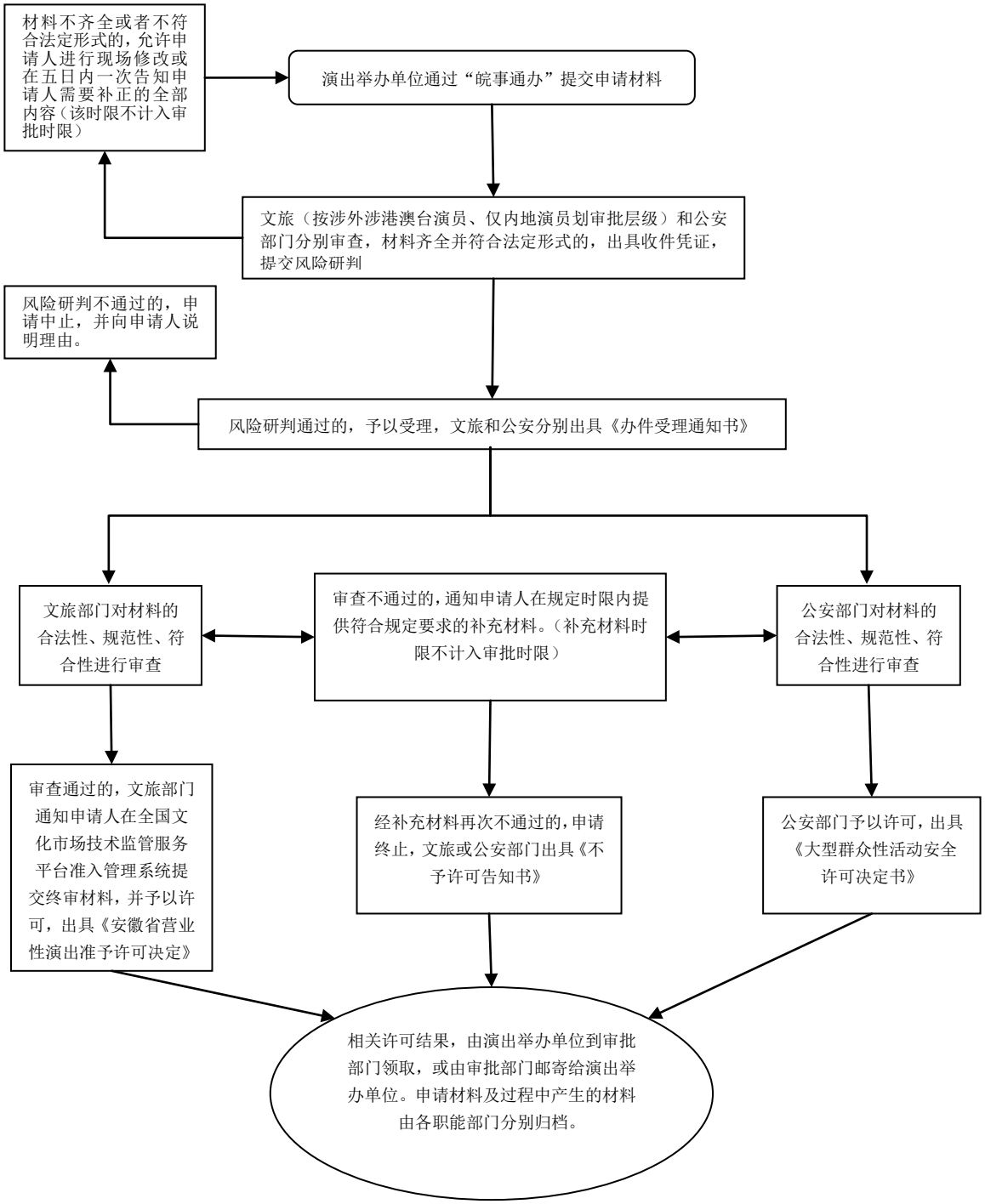
安徽省优化大型营业性演出审批流程图